

BASEMENT FLOOR PLAN

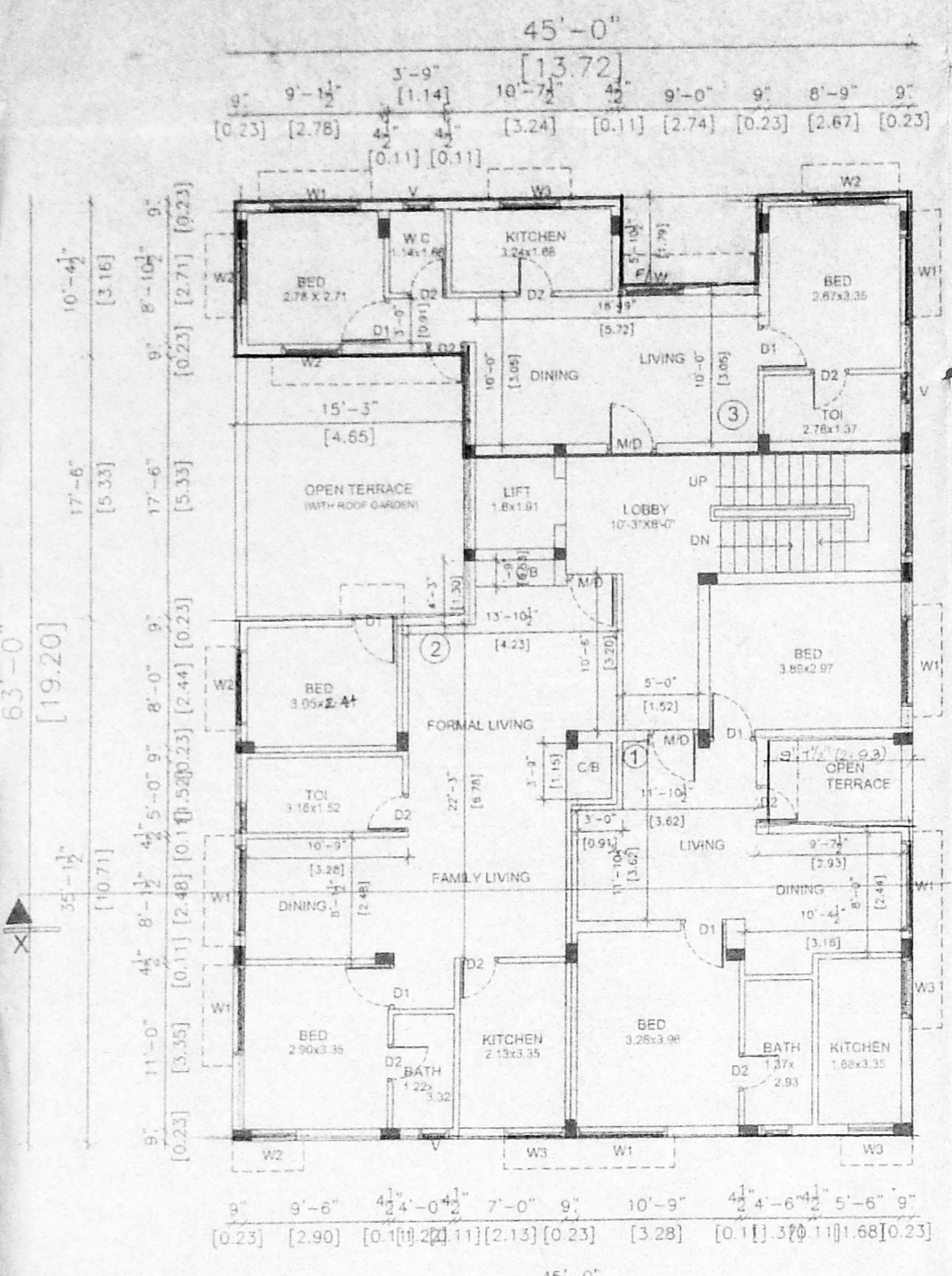

THIRD FLOOR PLAN

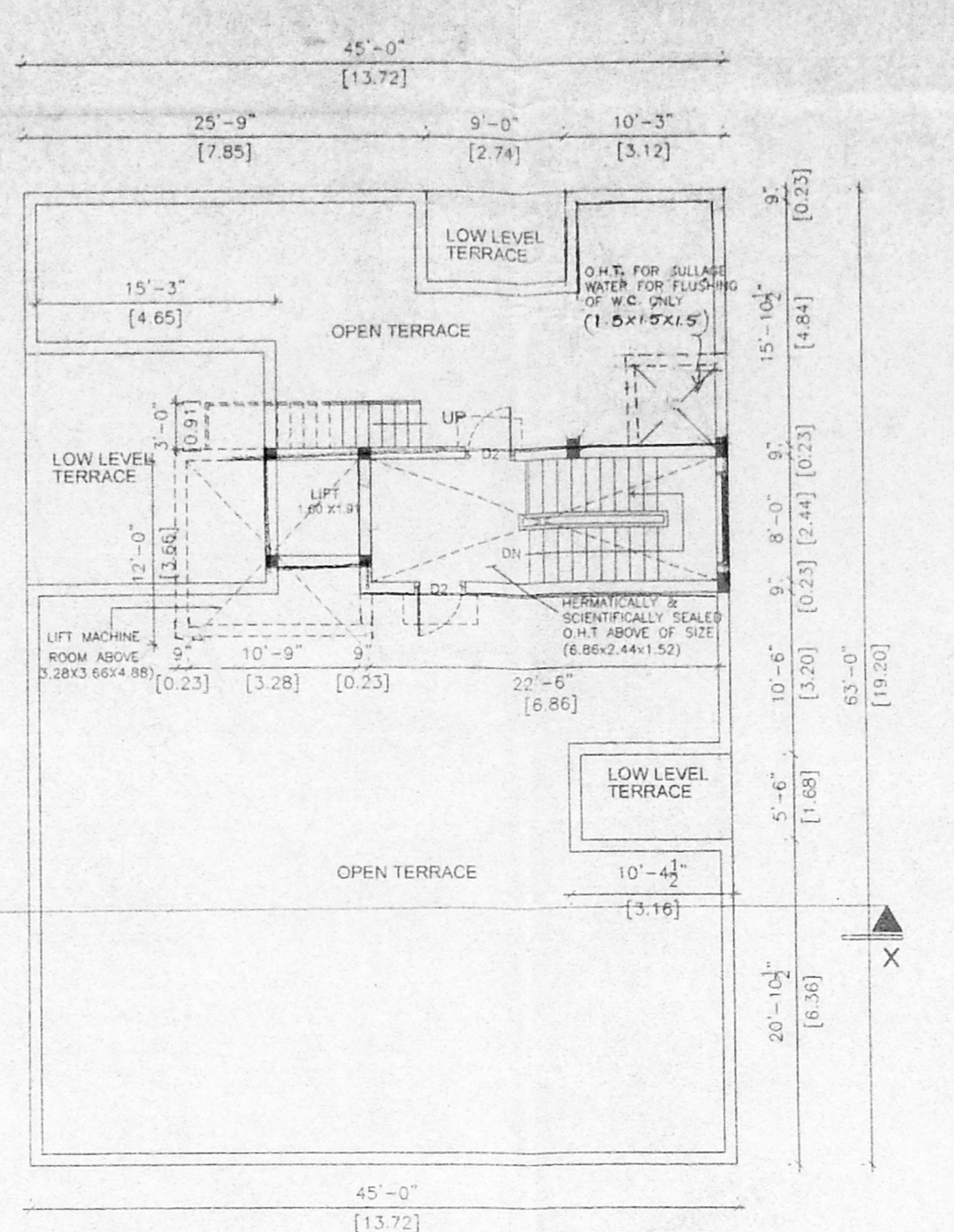

TERRACE FLOOR PLAN

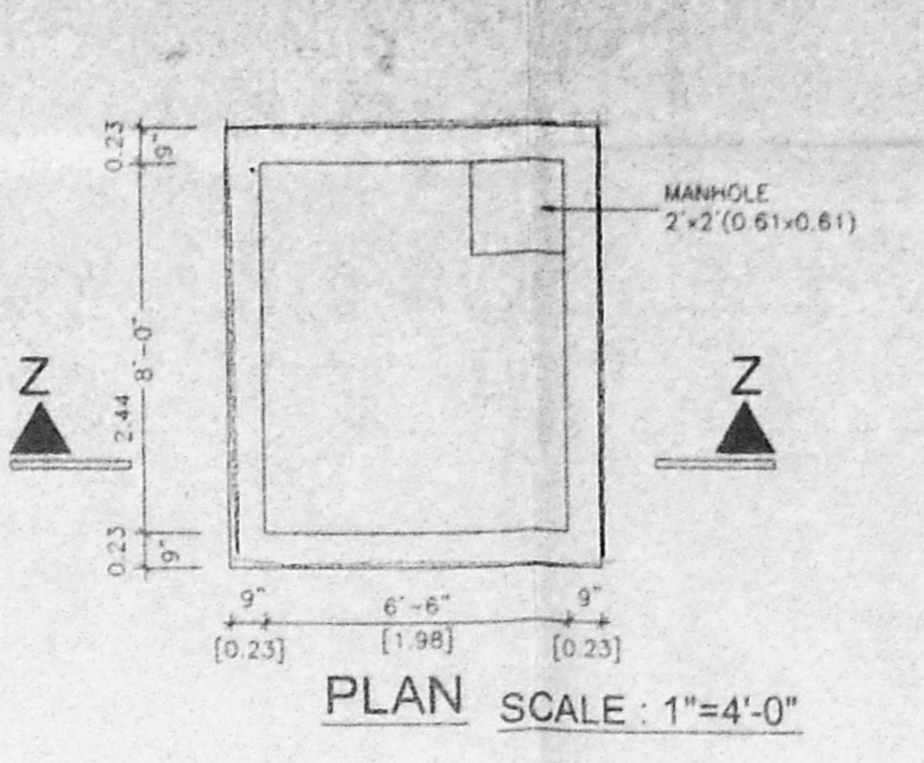

PLAN SCALE: 1"=4'-0"

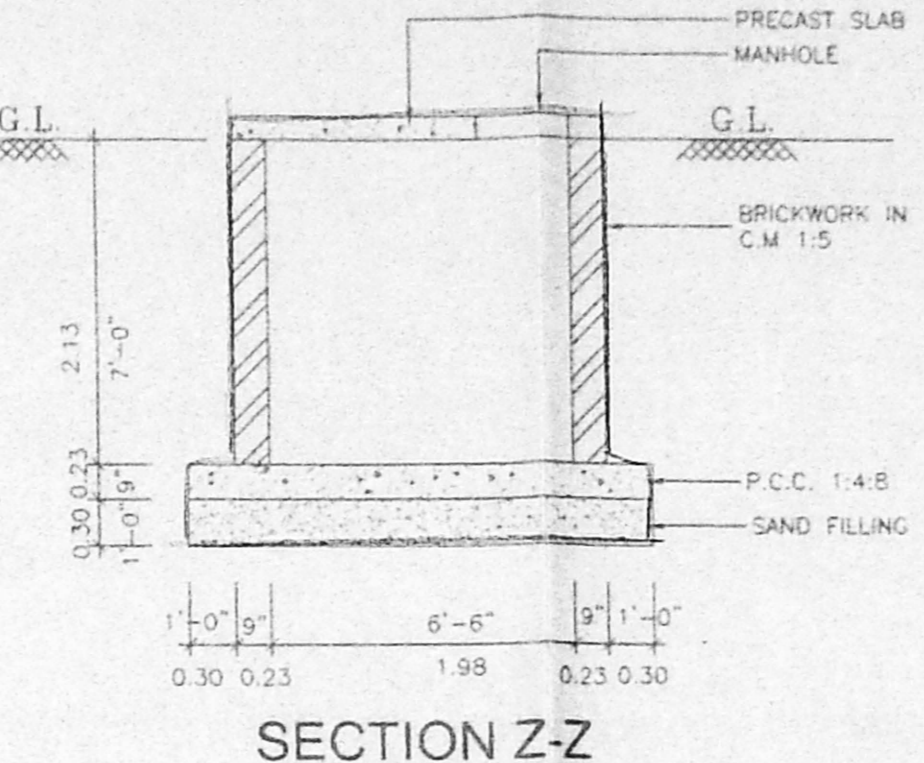

**SECTION Z-Z
SUMP DETAILS
SCALE: 1"=4'-0"**

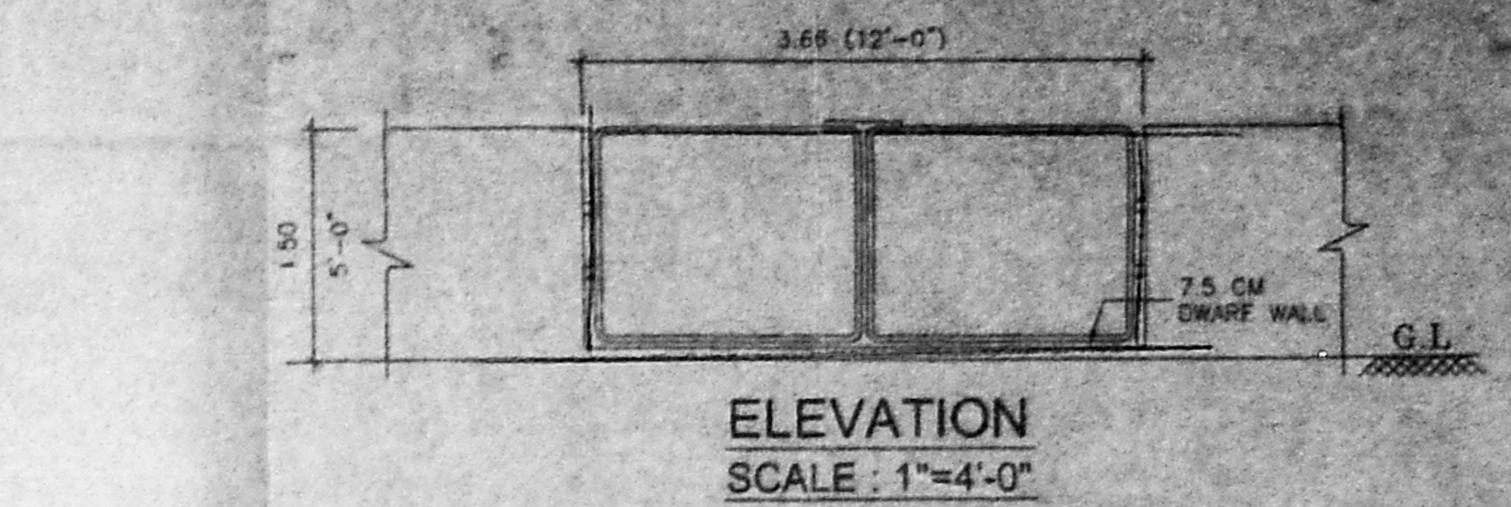

**ELEVATION
SCALE: 1"=4'-0"**

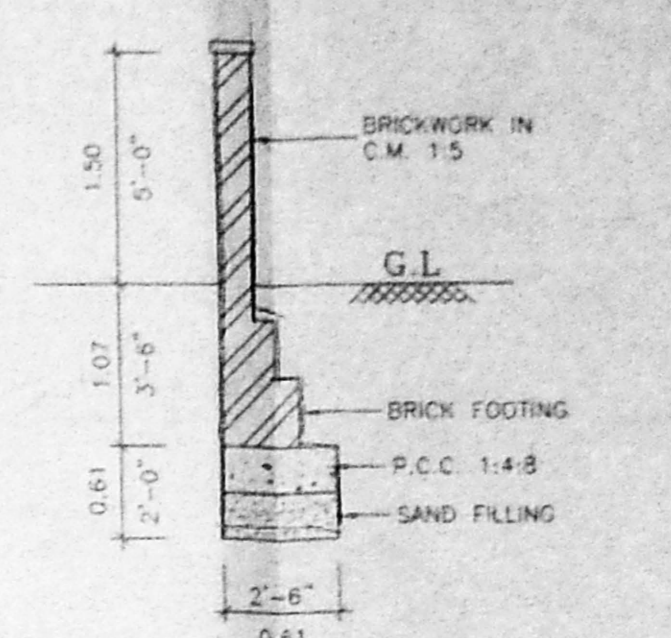

**SECTION
GATE & COMPOUND WALL
SCALE: 1"=4'-0"**

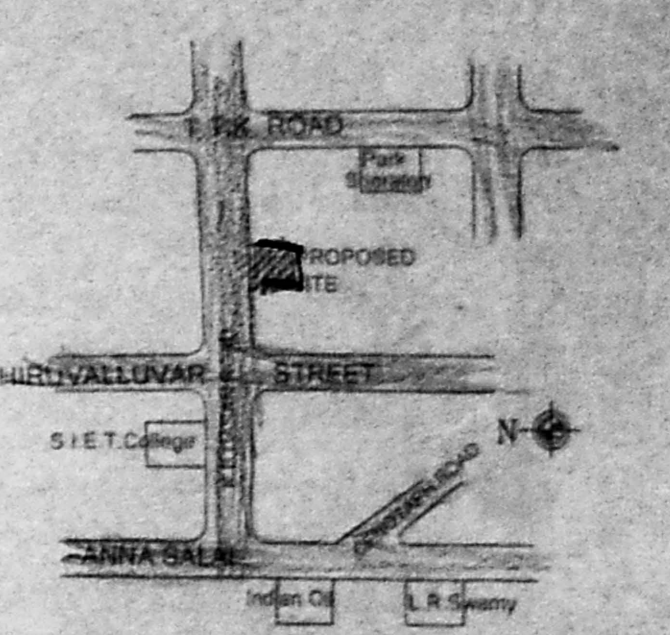

KEY PLAN (Not To Scale)

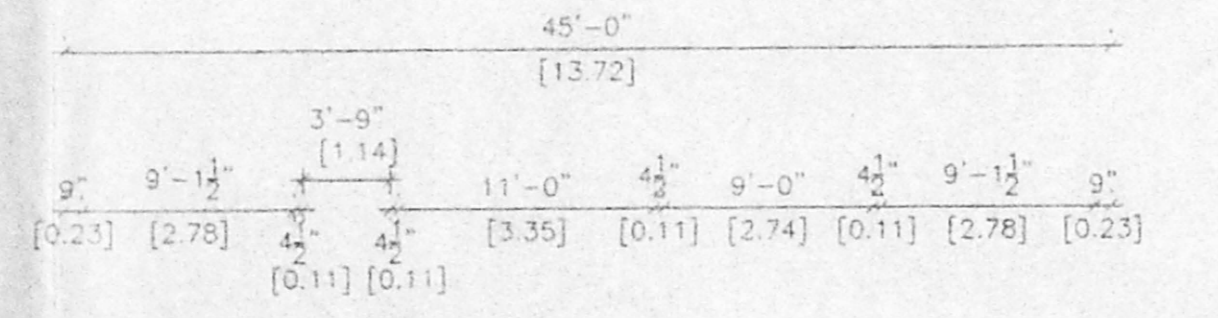

**LONGITUDINAL SECTION OF
RETAINING WALL
SCALE: 1"=1'-0"**

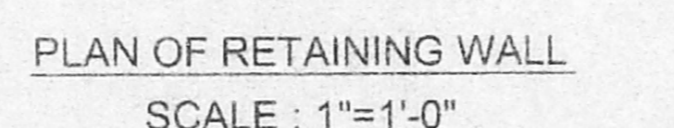

**PLAN OF RETAINING WALL
SCALE: 1"=1'-0"**

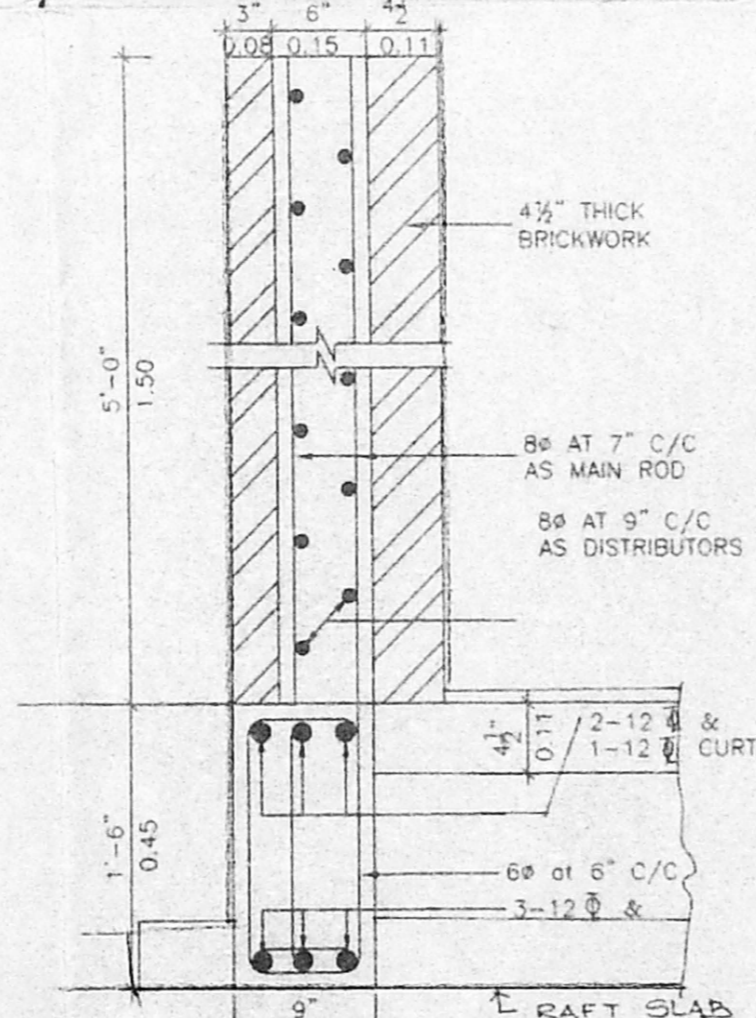

**CROSS SECTION OF
RETAINING WALL
SCALE: 1"=1'-0"**

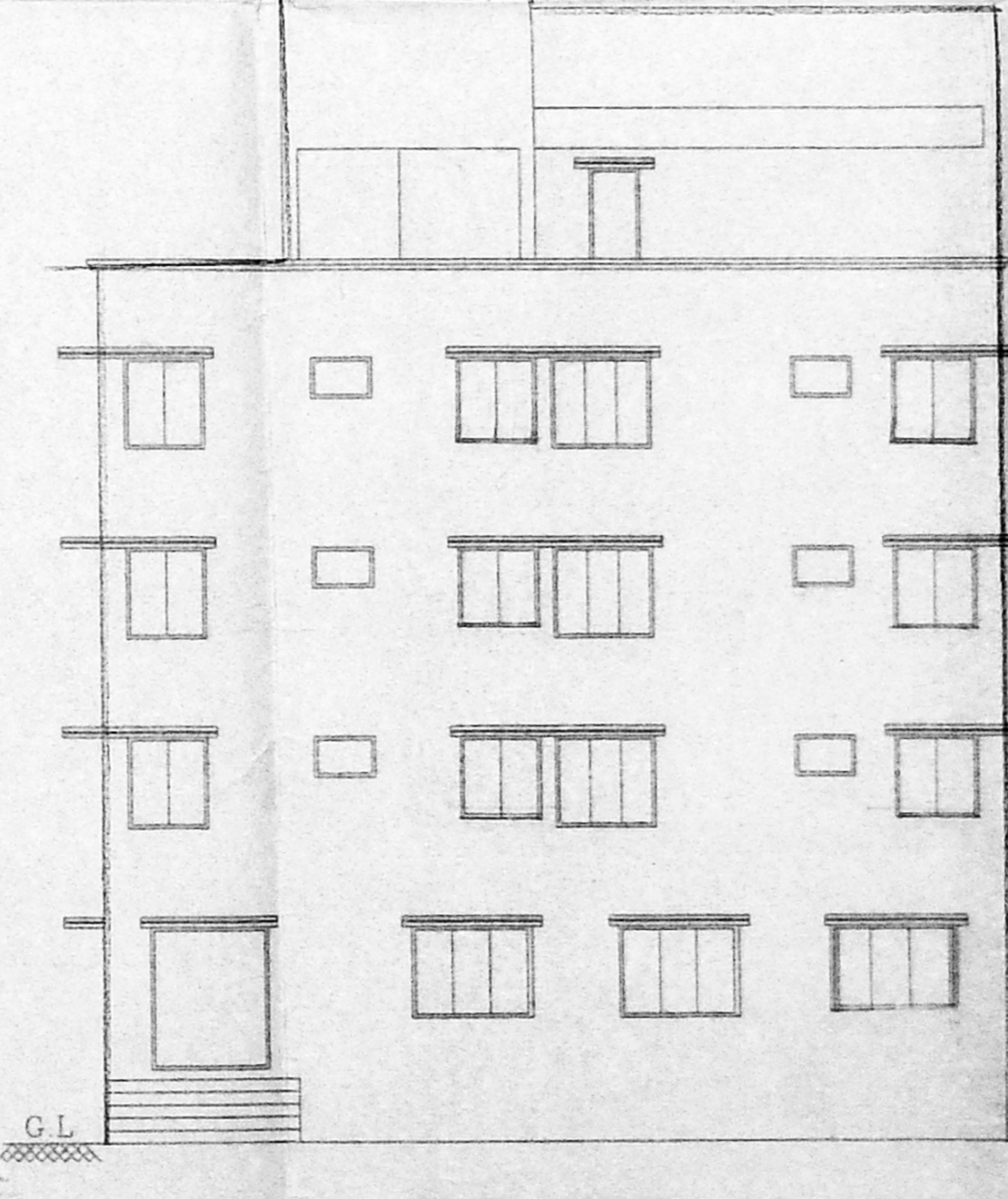

ELEVATION

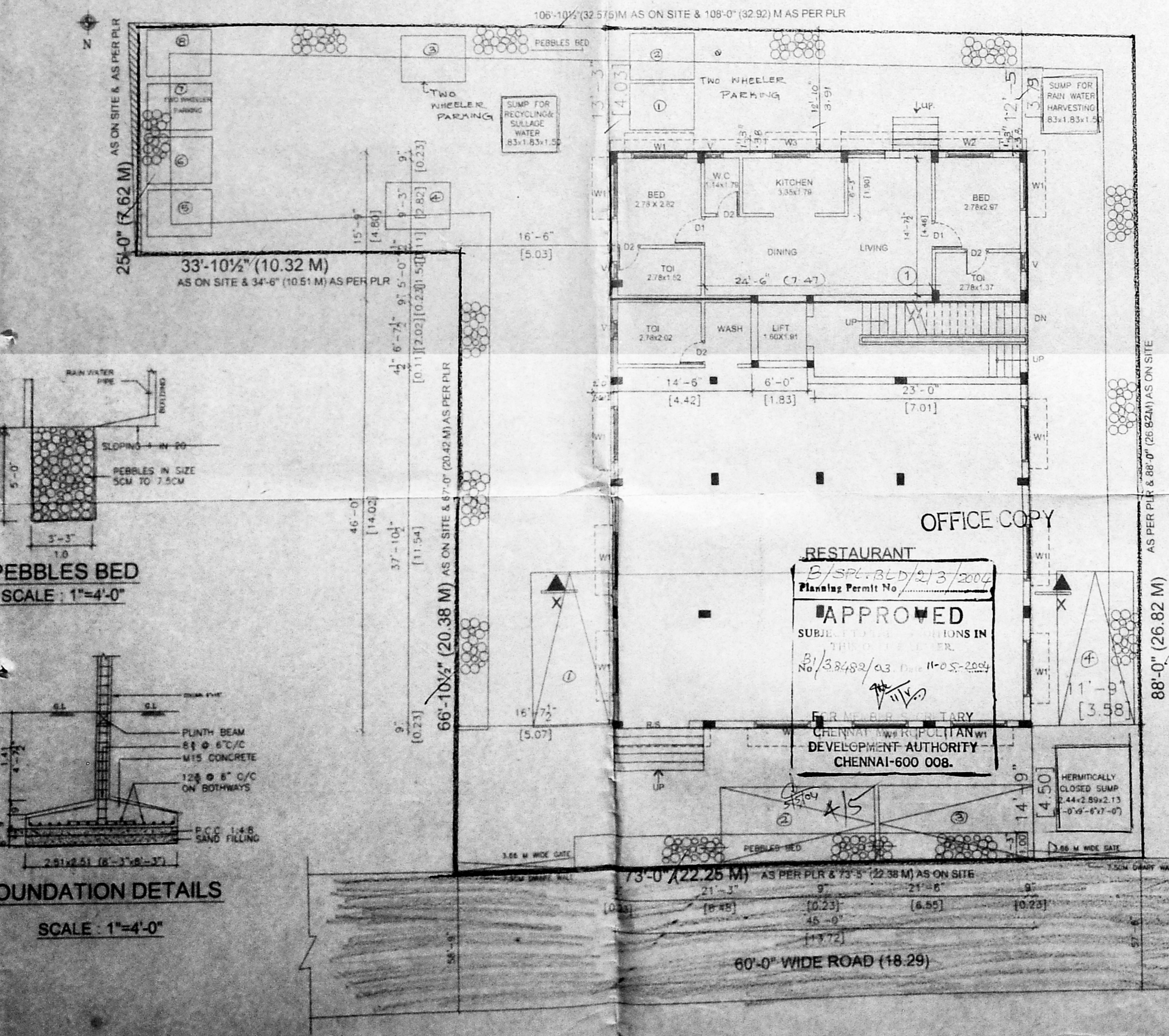

SITE CUM GROUND FLOOR PLAN

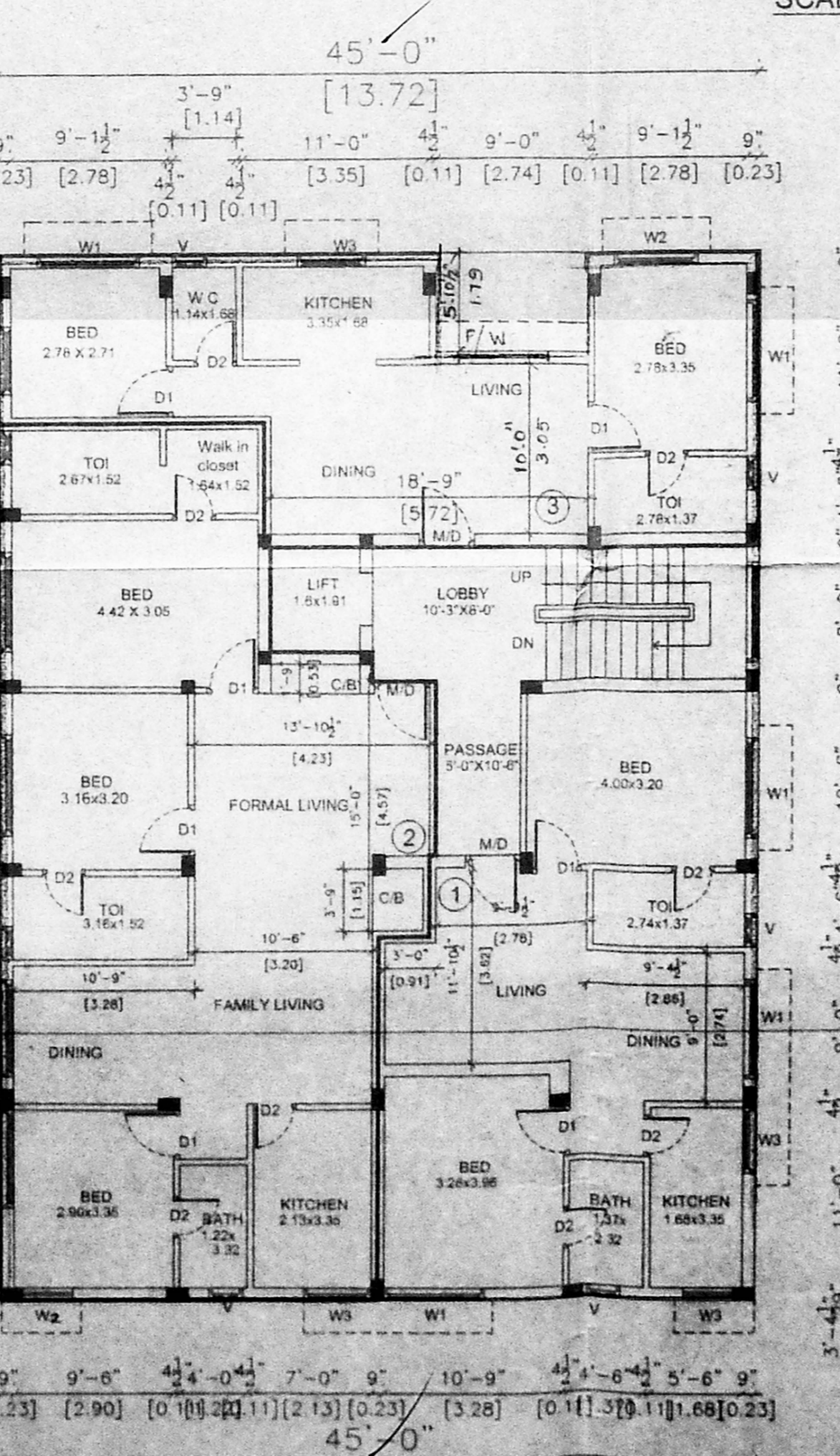

FIRST AND SECOND FLOOR PLAN

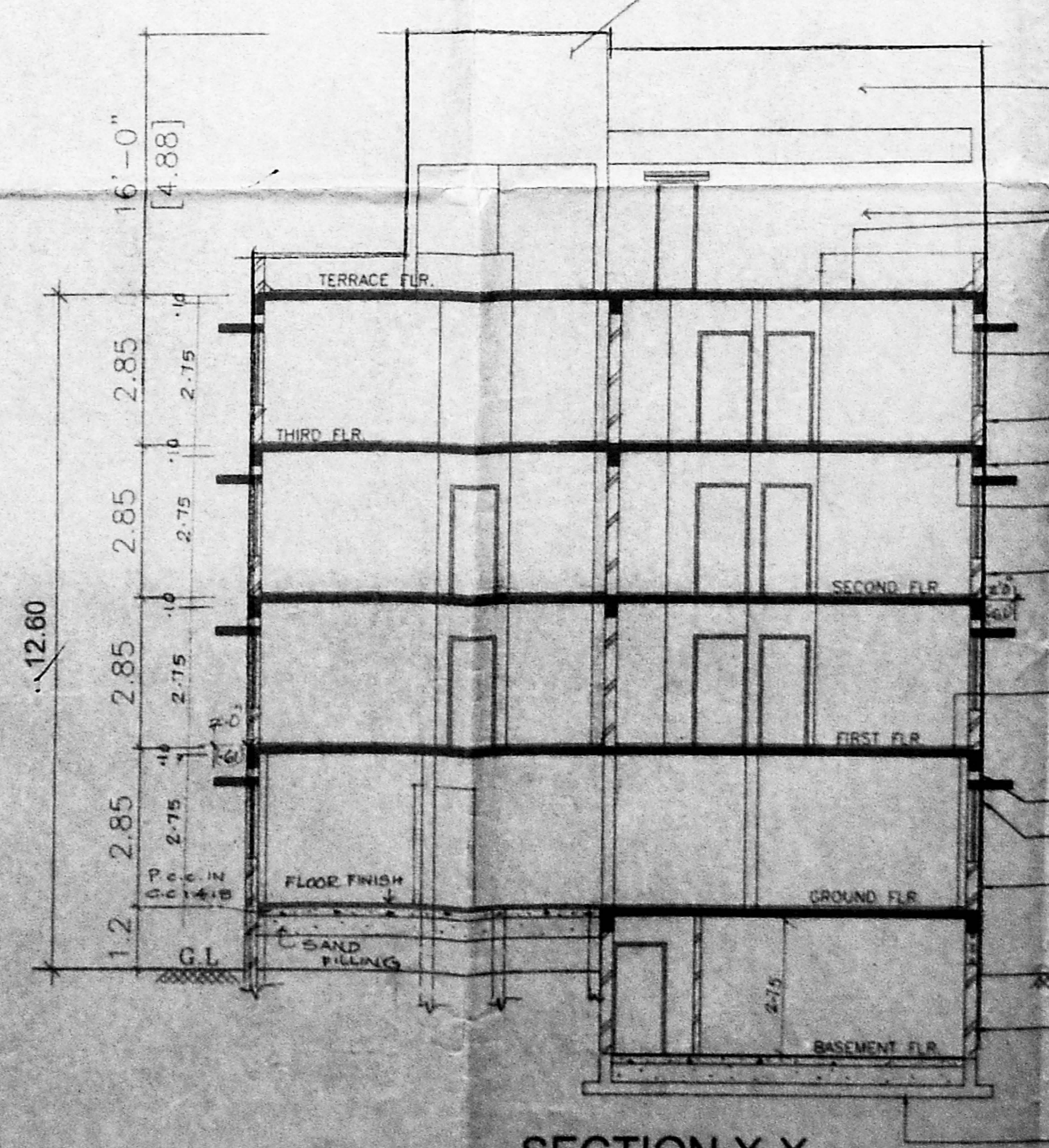

SECTION X-X

**PROPOSED RESIDENTIAL FLATS
AT PLOT NO.2&3, K.B DASAN ROAD,
CHENNAI-18, R.S.NO.3746/PART,
BLOCK NO.74, DOOR NO. 13 & 14 (PART)
MYPALORE, TRIPLICANE TALUK**

ALL DIMENSIONS ARE FEET & INCHES AND METRIC
SCALE: 1"=8'-0" & 1:100

SPECIFICATIONS

ALL BRICKWORK IN CEMENT MORTAR 1:3
FOUNDATION AND BASEMENT FILLED WITH RIVER SAND
ROOF SLAB LINTEL, SUNSHADE, etc. 1:2:4 M15
MAIN DOOR TEAKWOOD AND OTHERS MALAYSIAN SALS
WALL PLASTERING WITH CEMENT MORTAR 1:3 AND
PAINTED WITH CEMENT PAINT
WOOD WORK FINISHED WITH ENAMEL PAINT
PRESSED TILES LAID OVER WEATHERING COURSE IN
CEMENT MORTAR 1:3

JOINERY DETAILS

TYPE	DESCRIPTION	DIMENSIONS IN	
		FEET & INCHES	METRIC
WD	MAIN DOOR	3'-6" x 7'-0"	1.07 x 2.13
D1	DOOR	3'-0" x 7'-0"	0.91 x 2.13
D2	DOOR	2'-6" x 7'-0"	0.76 x 2.13
W1	WINDOW	6'-0" x 4'-0"	1.83 x 1.37
W2	WINDOW	4'-0" x 4'-0"	1.22 x 1.37
W3	WINDOW	4'-0" x 4'-0"	1.22 x 1.37
F/W	FRENCH WINDOW	6'-0" x 6'-0"	1.83 x 1.83
V	VENTILATOR	3'-0" x 2'-0"	0.91 x 0.61

AREA DETAILS

	SQ. FT.	SQ. M.
PLOT AREA	1552.03	658.92
BASEMENT FLOOR AREA - FSI	119.00	10.68
NON FSI	385.32	91.54
GROUND FLOOR AREA	478.75	258.15
FIRST FLOOR AREA	2782.125	258.47
SECOND FLOOR AREA	2782.125	258.47
THIRD FLOOR AREA	2462.30	228.75
TOTAL FLOOR AREA	10,920.30	1014.62
F.S.I.		

COLOUR INDEX

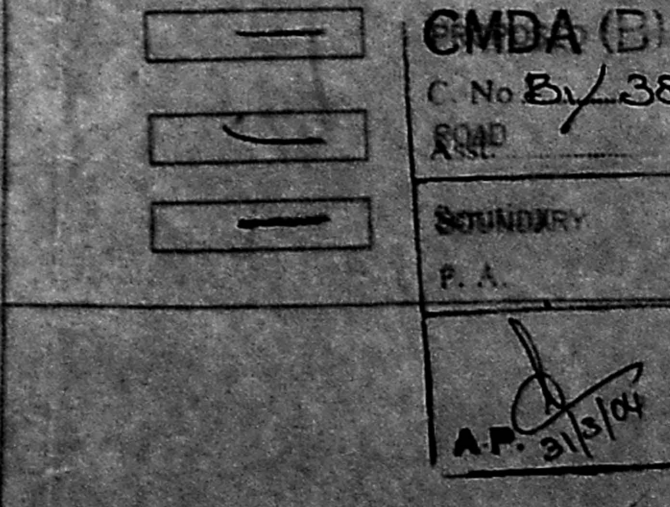

OWNER
S. ATHYANAN, D.E.
Cites 4, Lakeside, Srinagar, - 82
Co-ordinator of Chennai
& Bangalore of Chennai
Chennai-17, Phone: 28152006
Mobile: 91038440

LICENSED SURVEYOR